The Ormiston Families' Management Structure

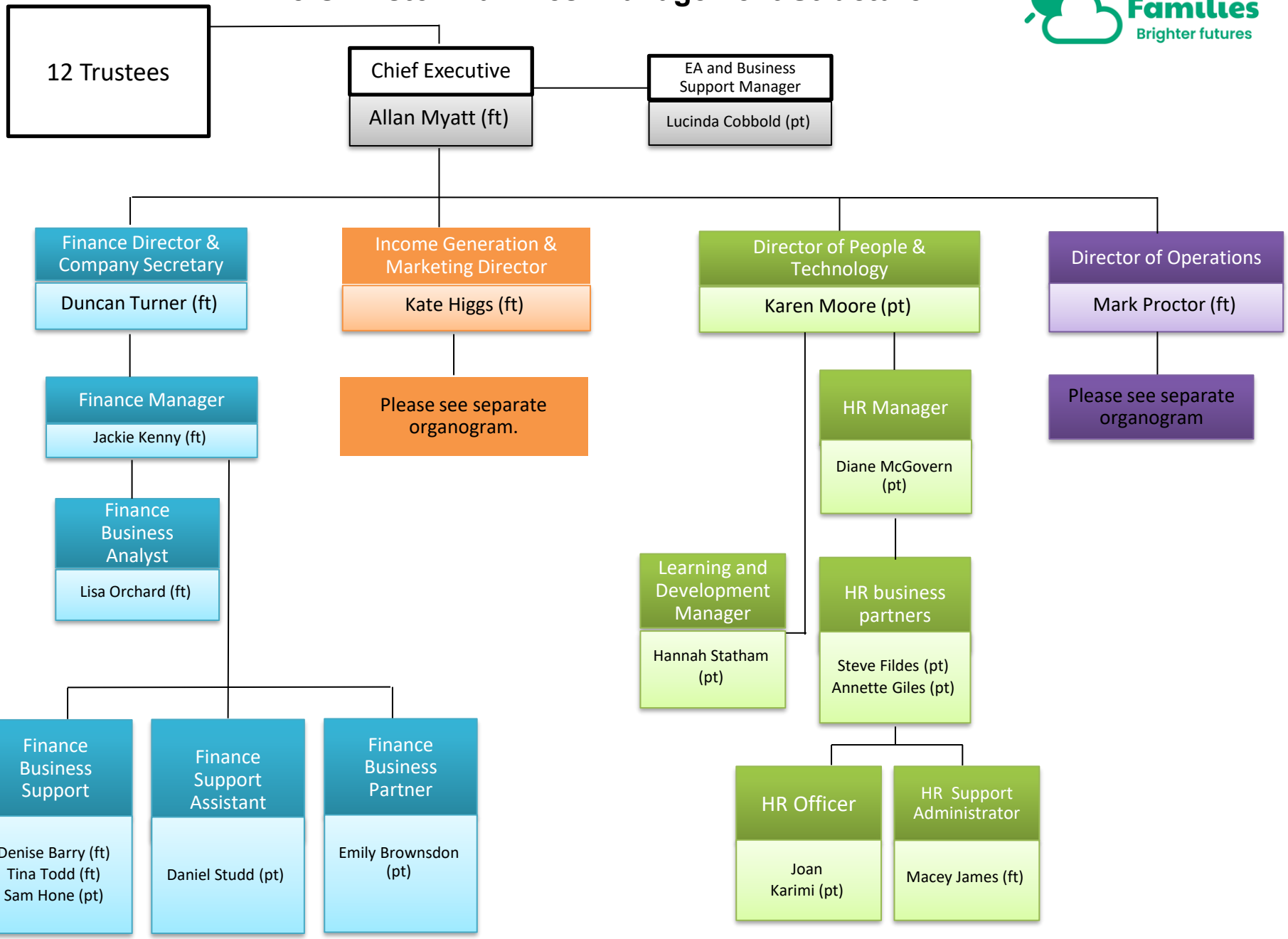

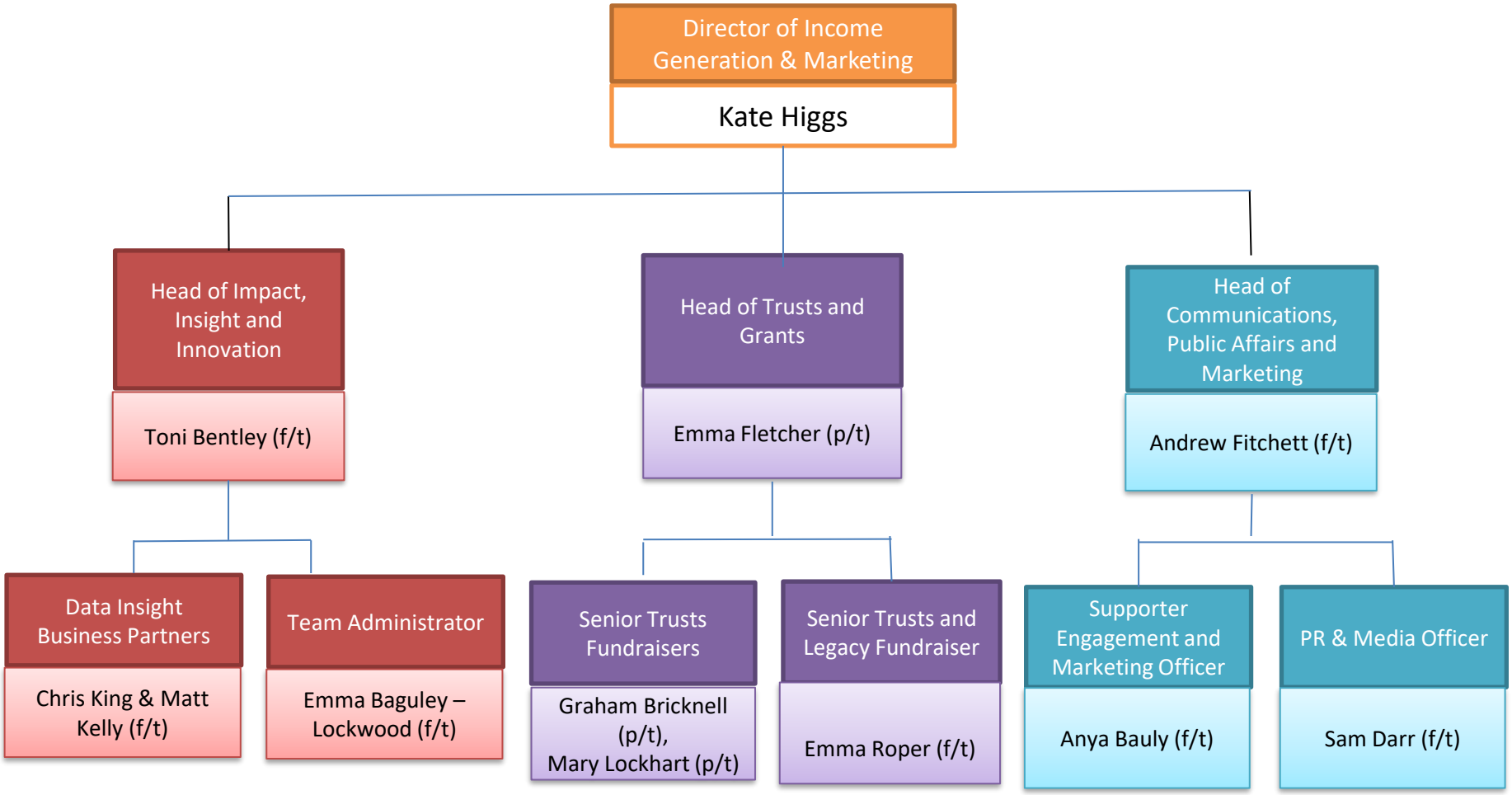
Director of Income Generation & Marketing
Kate Higgs
Head of Impact, Insight and Innovation
Toni Bentley (f/t)
Head of Trusts and Grants
Emma Fletcher (p/t)
Head of Communications, Public Affairs and Marketing
Andrew Fitchett (f/t)
Data Insight Business Partners
Chris King & Matt Kelly (f/t)
Team Administrator
Emma Baguley – Lockwood (f/t)
Senior Trusts Fundraisers
Graham Bricknell (p/t), Mary Lockhart (p/t)
Senior Trusts and Legacy Fundraiser
Emma Roper (f/t)
Supporter Engagement and Marketing Officer
Anya Bauly (f/t)
PR & Media Officer
Sam Darr (f/t)

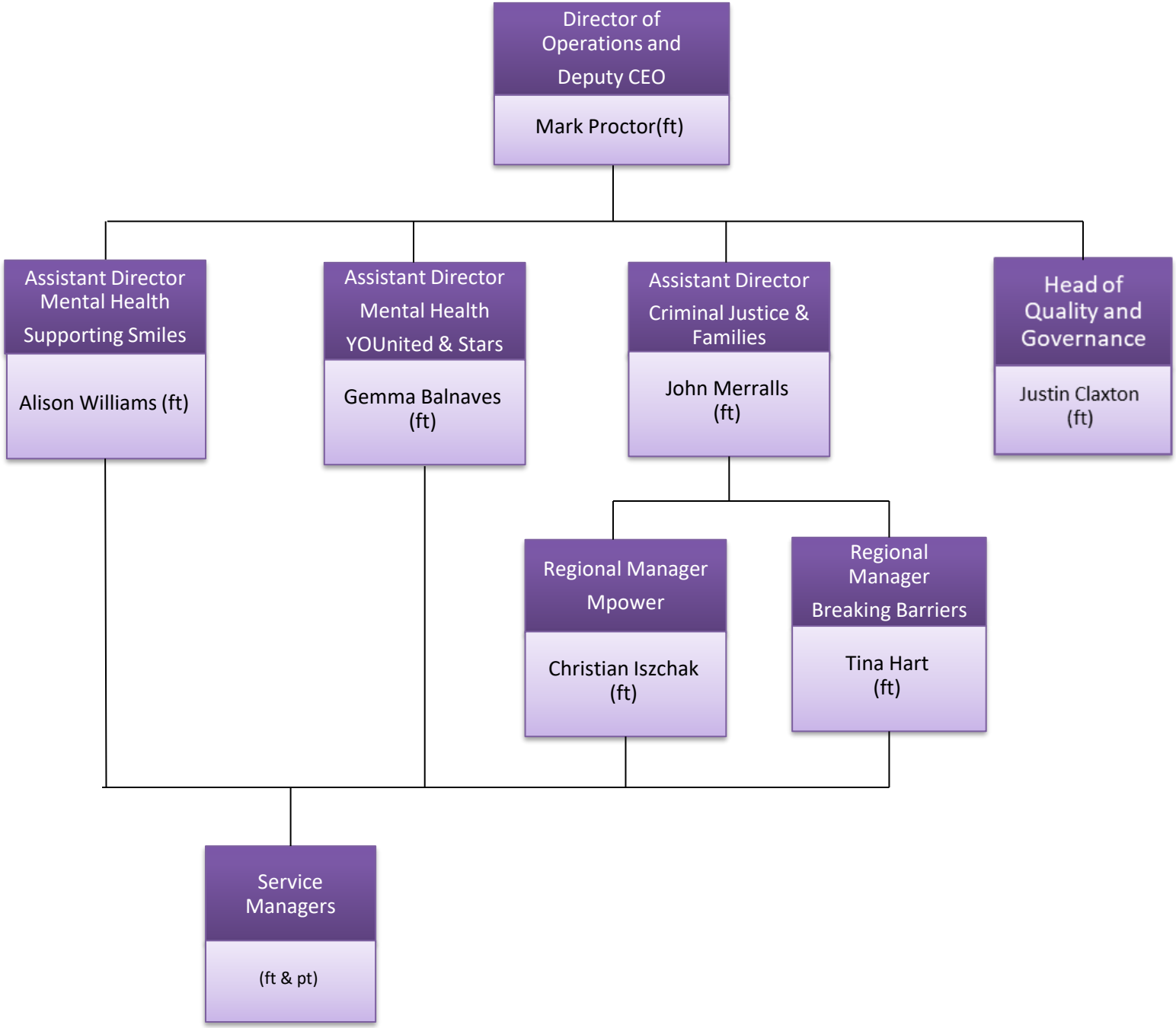

December 2024